

E1 ELEVATION
SCALE: 1:200

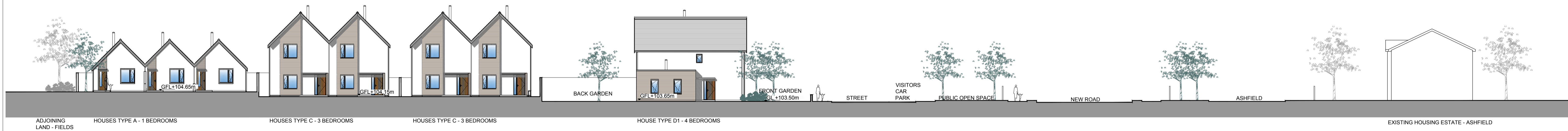

E2 ELEVATION
SCALE: 1:200

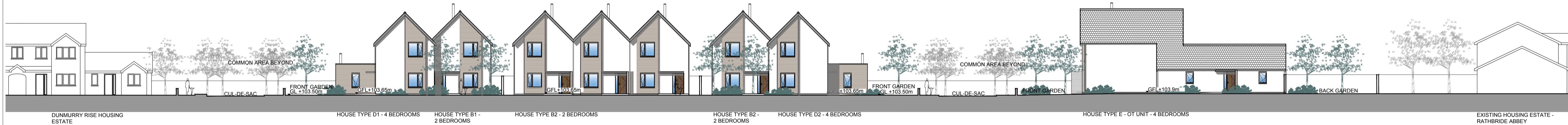

E3 ELEVATION
SCALE: 1:200



E4 ELEVATION
SCALE: 1:200

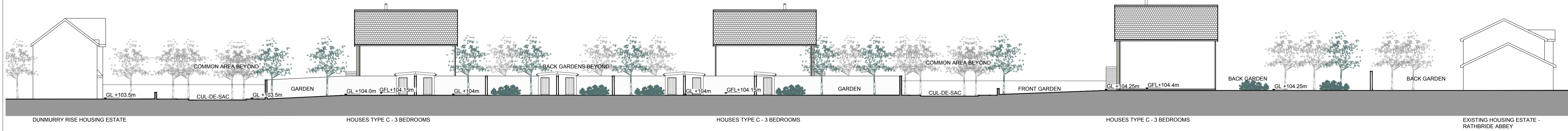

A SITE SECTION A
SCALE: 1:200

GENERAL NOTES
THIS DRAWING HAS BEEN PREPARED FOR THE FOLLOWING PURPOSES ONLY:
PART 8 PLANNING
IT SHOULD NOT BE USED, NOR INFORMATION CONTAINED THEREIN BE RELIED UPON, FOR ANY OTHER PURPOSE WHATSOEVER.
CONSULTANTS DRAWINGS ARCHITECTS TO BE INFORMED IMMEDIATELY OF ANY DISCREPANCIES BEFORE WORK PROCEEDS

DIMENSIONS
FIGURED DIMENSIONS ONLY TO BE TAKEN FROM THIS DRAWING. ALL DIMENSIONS TO BE CHECKED ON SITE. ARCHITECTS TO BE INFORMED IMMEDIATELY OF ANY DISCREPANCIES BEFORE WORK PROCEEDS.
© COPYRIGHT
THIS DRAWING AND ANY DESIGN HEREON IS COPYRIGHT OF DEATON LYSAGHT ARCHITECTS AND MUST NOT BE REPRODUCED IN WHOLE OR IN PART WITHOUT THEIR EXPRESS WRITTEN CONSENT.

SPECIFICATIONS

REVISIONS:

NO.	REVISION:	DATE:

REVISIONS:

NO.	REVISION:	DATE:

CLIENT: Kildare County Council
Comhairle Contae Chill Dara

SCALE: 1:200	DATE: FEB/2017	REV: --
DRAWING NO: 1617-PP-004	DRAWN BY: MF	CHECKED BY: ML
		PAGE: A1

DRAWING TITLE:
PROPOSED SITE CONTEXT ELEVATIONS AND SITE SECTION
PROJECT:
RESIDENTIAL DEVELOPMENT AT DUNMURRY RISE, BISHOPSLAND, KILDARE, CO. KILDARE

DEATON LYSAGHT ARCHITECTS
44 SOUTH RICHMOND ST. DUBLIN 2, IRELAND.
TEL: +353 1 4754960
FAX: +353 1 4754961
E-MAIL: mail@daroh.ie